

Patient report

Bio-Rad DATE: 01/23/2020
D-10 TIME: 04:35 PM
S/N: #DC2K755917 Software version: 4.30-2
Sample ID: 10504141
Injection date 01/23/2020 04:23 PM
Injection #: 33 Method: HbA1c
Rack #: --- Rack position: 4

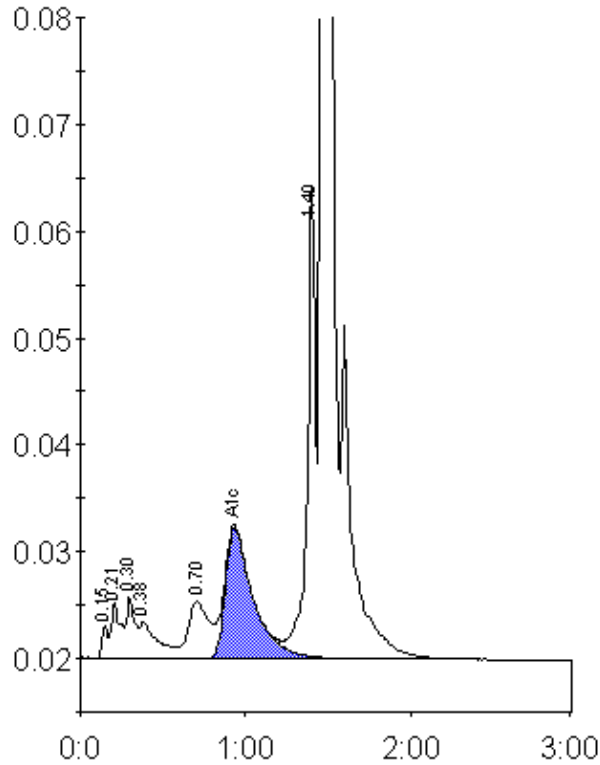

Peak table - ID: 10504141

Peak	R.time	Height	Area	Area %
Unknown	0.15	3097	7315	0.4
A1a	0.21	5207	20968	1.0
A1b	0.30	5801	20451	1.0
Unknown	0.38	3395	26961	1.3
LA1c/CHb-1	0.70	5447	46961	2.3
A1c	0.93	12328	144941	9.2
P3	1.40	44188	153337	7.4
A0	1.47	510423	1645654	79.6
Total Area:		2066589		

Concentration:	%
A1c	9.2